

Patient report

Bio-Rad DATE: 06/07/2019
D-10 TIME: 06:34 PM
S/N: #DJ4I016123 Software version: 4.20-2
Sample ID: 10485631
Injection date 06/07/2019 05:09 PM
Injection #: 21 Method: HbA1c
Rack #: --- Rack position: 1

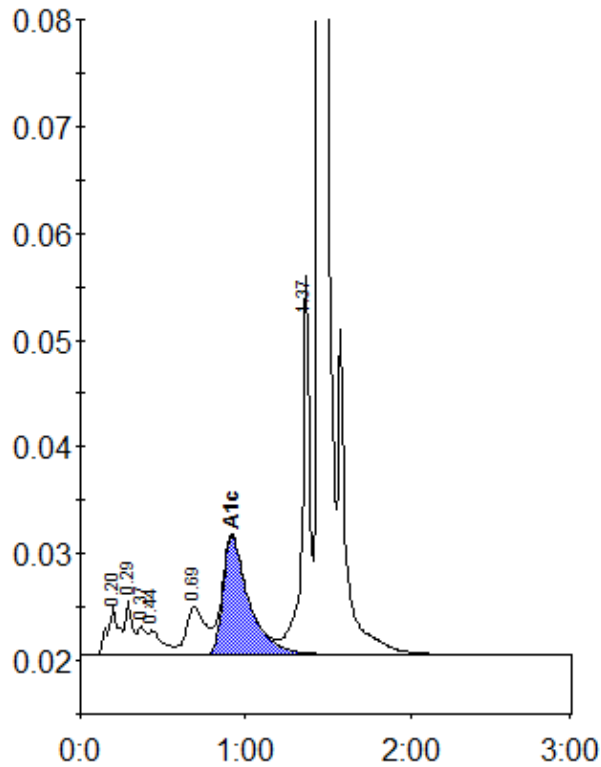

Peak table - ID: 10485631

Peak	R.time	Height	Area	Area %
A1a	0.20	4624	21685	1.3
A1b	0.29	5101	15833	1.0
Unknown	0.37	2662	9275	0.6
F	0.44	2265	13359	0.8
LA1c/CHb-1	0.69	4432	36596	2.2
A1c	0.92	11169	122261	10.1
P3	1.37	35474	114717	6.9
A0	1.44	435367	1317296	79.8
Total Area:		1651021		

Concentration:	%
A1c	10.1